

Senderos

For Solo Violin

Dedicated to Irvine Arditti

Alonso Izquierdo Avila Zuleta

2016

Instructions for Performance:

Symbols:

 Like Harmonic (Light Pressure)

 Legno Battuto

 Left Hand Pizzicato

 Overpressure
 1. More Overpressure
 2. Less Overpressure

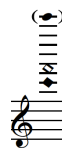
 Artificial Harmonic
 (Resultant Note Between Parenthesis)

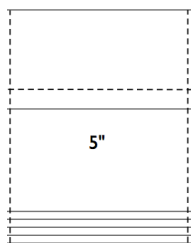

Box with Aproximate Lenght Time
 (Seconds Indicated)

Violin Diagram: (Indicates the Bow Position)

1. Nutt
2. Fingerboard
3. Brigde
4. Behind the Bridge

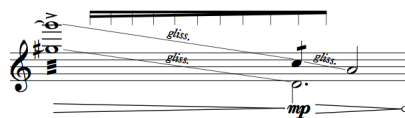

Drecrease Tremolo Speed

*Accidentals apply only to the indicated notes.

Aproximate Time Lengt: 3' 40"

Senderos

For Solo Violin

Alonso Izquierdo

With Vigor

♩ = 50 Damp strings with the left hand. (half pressure)

IV 5" I 6" I III/IV Strings ad libitum III/IV 7" I/II

sfz *p* *ppp* *ff* *sfz* *sfz* *sffz* *sfz* *sfz* *sffz* *fff* *mp* *f*

A Accidentals apply only to the indicated notes

6" 5" *gliss.* *gliss.*

ppp *pp* *mf* *ff* *mp* *pp* *mf* *pp* *f* *p* *ff* *mp* *fff* *mf* *pp* *ff*

4" I/II *gliss.* *gliss.* *gliss.* *gliss.* *gliss.* *gliss.* *gliss.*

ff *p* *ppp* *p* *ppp* *sfz* *mp* *sfz* *ff* *f* *p* *ff* *f* *ff* *pp* *p*

B

②

Ca. ♩=60

C

Ca. ♩=70

accel...

D Ca. ♩=50

③

gliss.
gliss.
gliss.
mp
p
mf
mp
p
pizz.
pp

E Ca. ♩=70

rit..

arco
fff
f
mp
f
mf
p

Ca. ♩=60

pp
f
mp
ff
f
p
sfz
pp
gliss.
mp

F

4

rit. Ca. ♩ = 50

I → IV
